

FIVE

Aldermanbury Square

London EC2

Take your place in a City landmark



5 Aldermanbury Square – an iconic and imposing building – a desirable and convenient City address.

The building offers 14,766 – 29,937 sq ft of refurbished plug and play office space over the second and third floors.

Both floors have recently been refurbished to provide a contemporary and dynamic work space to suit a modern occupier.





3rd floor agile workspace

Highly specified building



Reception with
commissionaire



Plug and Play
2nd and 3rd
floors

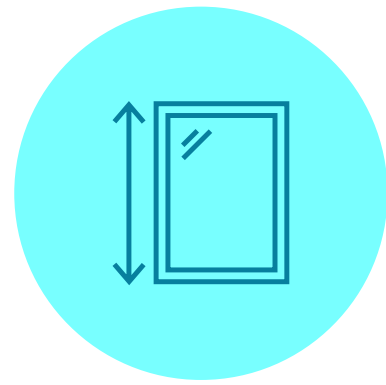

Floor to ceiling
glazing - excellent
natural light



Efficient column
free floors

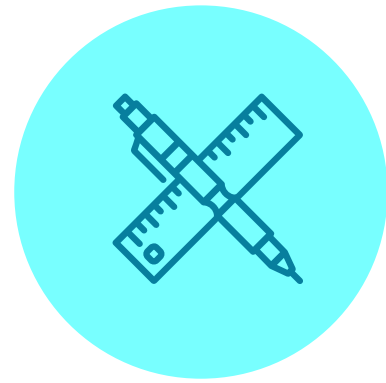

Landmark building
by award winning
architect Eric Parry

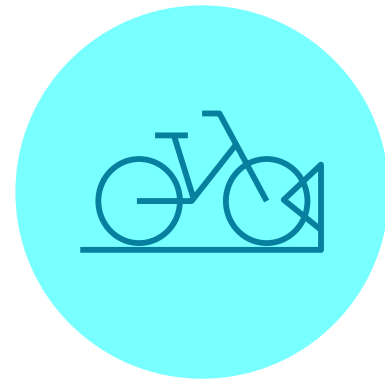

Bicycle racks,
lockers & shower
facilities



Fitted floors ready to occupy

Accommodation

Floor	Sq Ft	Sq M
3	15,171	1,409.4
2	14,766	1,371.8
Total	29,937	2,781.2



Existing layout

Office Core

Plans not to scale, for indicative purposes only.



2nd Floor Plan - 14,766 Sq Ft (1,371.8 Sq M)

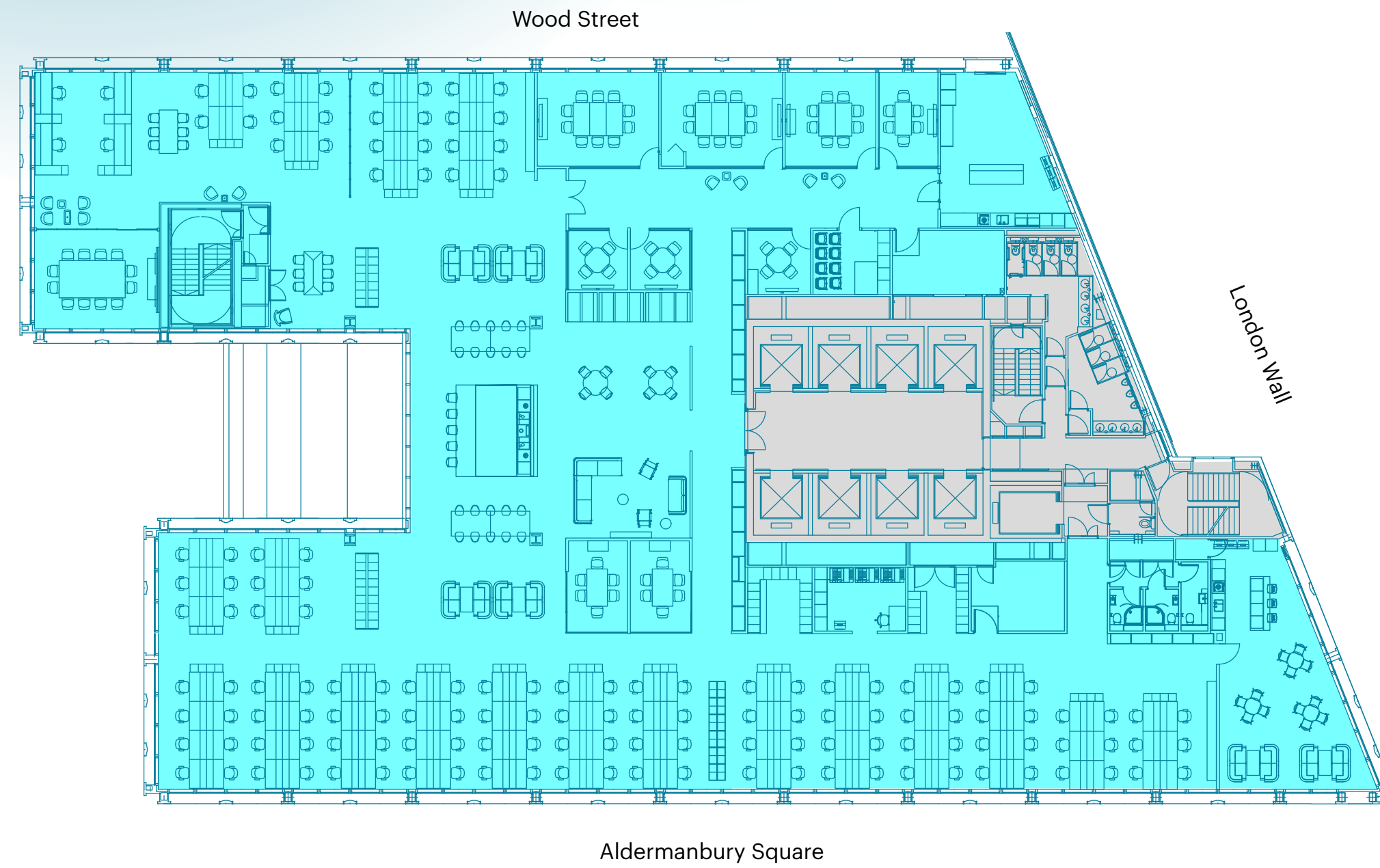

Workstations	x 142	Kitchenette	x 1	Repro room	x 1
12 person meeting area	x 1	Kitchen	x 2		
8-10 person meeting area	x 3	Break-out area	x 18		
4-6 person meeting area	x 6	Reception area	x 1		

3rd Floor Plan - 15,171 Sq Ft (1,409.4 Sq M)

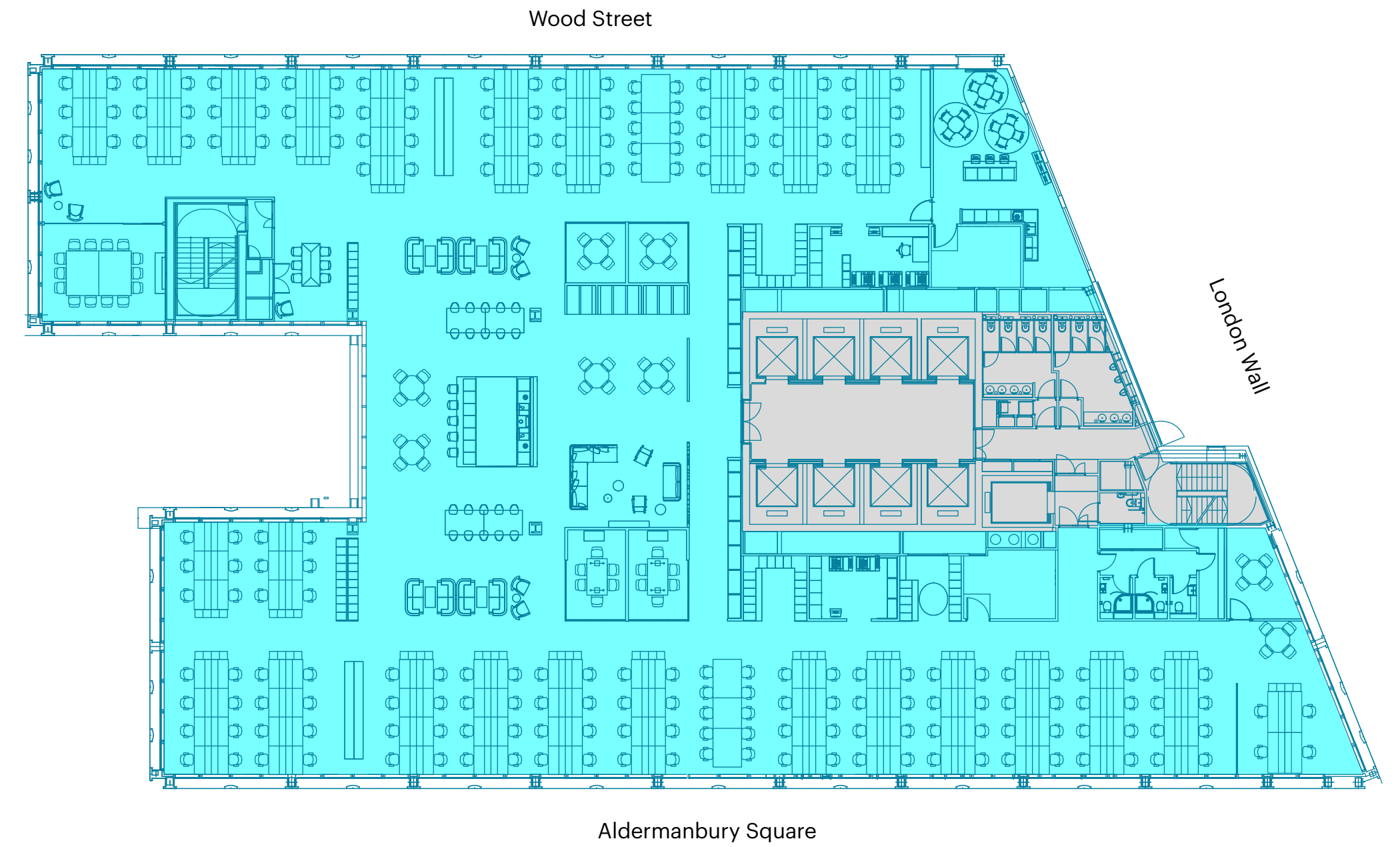

Workstations	x 184	4 person meeting area	x 3	Reception area	x 1
Hot desks	x 20	Kitchenette	x 1	Repro room	x 1
14 person meeting area	x 1	Kitchen	x 1		
6 person meeting area	x 2	Break-out area	x 17		



Second floor – efficient,
column-free space

A bustling City position

1. Whitecross Street Market
2. The Happenstance
3. Gordon Ramsay Street Pizza
4. Barbican
5. Barbie Green
6. One New Change



Surrounded by the finest amenities

5 Aldermanbury Square is surrounded by the best of the City's bars, restaurants and shops.

One New Change, Whitecross Street Market and the Barbican are all just a short walk away – offering a wide and diverse amenity offering whether it's morning, noon or night.

Benefitting from speedy connections

Moments away from major transport hubs.

The building is positioned near to Moorgate, St Paul's and Bank station.

In addition to National Rail services, the Elizabeth Line is accessible from Moorgate – providing quick and convenient access to the East and West of London.

1. Paternoster Square
2. Liverpool Street Station

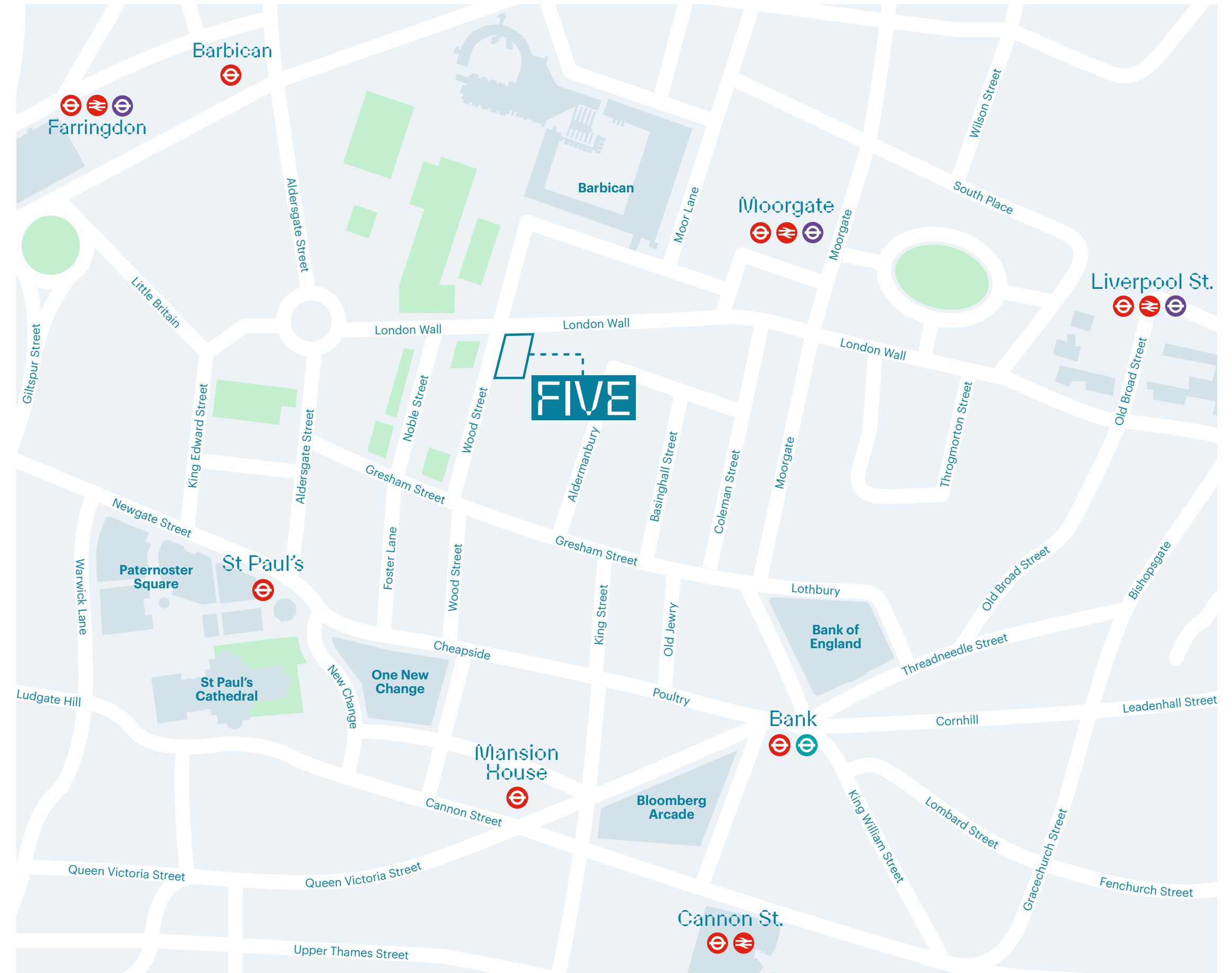

Connections

Journey times from the building. Source: TfL.



Local Occupiers



Further Information

[5aldermanburysquare.co.uk](https://www.5aldermanburysquare.co.uk)

Terms

Upon application.

James Strevens

james.strevens@realestate.bnpparibas
0782 441 4682



**BNP PARIBAS
REAL ESTATE**

Viewings

Strictly through sole letting agents.

Jack Saunders

jack.saunders@realestate.bnpparibas
07818 539 177

Misrepresentation Act 1967: BNP Paribas Real Estate Advisory & Property Management UK Limited for themselves and for the vendor(s) or lessor(s) of this property whose agents they are, give notice that: 1. These particulars do not constitute, nor constitute any part of, an offer or contract. 2. None of the statements contained in these particulars as to the property are to be relied on as statements or representations of fact. 3. Any intending purchaser or lessee must satisfy himself by inspection or otherwise as to the correctness of each of the statements contained in these particulars. 4. The vendor(s) or lessor(s) do not make or give and neither BNP Paribas Real Estate Advisory & Property Management UK Limited nor any person in their employment has any authority to make or give, any representation or warranty whatever in relation to this property. Finance Act 2013: Unless otherwise stated all prices and rents are quote exclusive of VAT. The Business Protection from Misleading Marketing Regulations 2008: These details are believed to be correct at the time of compilation but may be subject to subsequent amendment. December 2022.

Designed and produced by Cre8te - 020 3468 5760 - cre8te.london
